Technology

PC Users

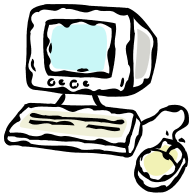

Monthly meetings will resume Monday, September 15th at 6:30 p. m.

PC Users Group meet monthly to share techniques and find solutions to computer problems. The meetings have featured guest speakers on the following topics: digital photography, databases, podcasts, MP3 players, Excel, cyber safety, wireless technology, Web pages, text messaging alerts, etc.

For more information about the September meeting, call 967-7155.

Computer classes will be offered in October.

Call mid-September for details and registration.

We Deliver to the housebound.

Call 967-7155 for more information.

NEW! Library by Mail

Now the Avalon Free Public Library is as far away as your mailbox and as close as your computer. Let the library serve you wherever you live by participating in the Library by Mail service, which features a reusable mailer and free postage. Just call the library or send us an e-mail to let us know what you would like.

Summer Series 2008 brought large audiences to the Avalon library to listen to a variety of speakers, authors and musicians. The committee will soon begin work on next year's programs. We welcome your suggestions for the 2009 schedule.

Avalon
FREE PUBLIC LIBRARY
235 32ND STREET AVALON, NJ • 609-967-7155
WWW.AVALONFREELIBRARY.ORG

September 2008

Author Series

The Avalon Free Public Library Summer Series 2008 will host an evening with Justin Catanoso, the author *My Cousin the Saint, a Search for Faith, Family, and Miracles.*

A North Wildwood native and graduate of Wildwood Catholic, Catanoso has written about the 2005 canonization of his cousin Saint Gaetano Catanoso and his personal journey to reconnect with his family and his faith. The program is free. No tickets are required.

7:00 p. m., Saturday, September 6th

Monthly Music Lectures

Lecturer Paul Somers

September 23rd 7:00 - 8:30

"Music Goes Mainstream"

4th Tuesday each month

Mark your calendar for future lectures.

Note: Schedule changes in December.

Monthly Movie Night

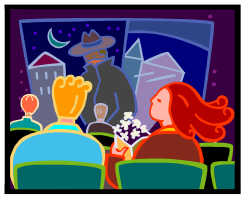

first-run, award-winning

independent and foreign films

September 18th @ 7:00

Noise - a thriller from Australia

Not recommended for under 17

For a synopsis of the film, cast, and awards, go to www.filmmovement.com.

Programs for Children

Preschool Story Time

Thursdays at 10 o'clock

———————————————

Stories and Crafts

for Elementary School Boys and Girls

Thursdays from 3:30 - 4:30

beginning September 25th (no class 10/9)

Please sign up.

New Programs

Great Decisions Discussion Group

Domestic Issues

Tuesdays in September and October from 6 - 8 p. m.

(not September 30th)

———————————————

80 Years of the Dixie Hummingbirds

Music Lecture by Dr. Jerry Zolten

presented by the Avalon Performing Arts Council
in cooperation with the Avalon Free Public Library

Friday, September 26th at 7:00

———————————————

Line Dancing

7 - 8 p. m., Tuesday nights

September 9th - October 14th

Class size is limited. Registration is required.

Ongoing and Resuming Programs

Newcomers Are Welcome.

Knitters meet in the library Mondays from 3:30 - 5:00.

All ages and skill levels are invited.

———————————————

Scrabble players get together the second and fourth Monday of every month from 6:00 - 8:00. This month's play dates are September 8th and September 22nd.

———————————————

Italian Culture Group will resume monthly meetings Wednesday, September 10th at 4 o'clock.

———————————————

Conversational Spanish and Conversational Italian

Classes with Jessica Blakeslee

Mondays in September and October

Spanish 5:45 - 7:00

Italian 7:00 - 8:15

———————————————

Books to Movies Monthly Discussion Group

2nd Thursday, September 11th, 6:30 - 8:30 *The Bucket List*

———————————————

Discover the Writer Within You: The AFPL offers a free creative writing seminar led by Dr. Sue Jacobson. Recently, class members recorded their writings for a radio broadcast on WCFA Cape May Radio. To hear the writers and their work, visit the library's Web page and click on Virtual Exhibits.

2 Saturdays per month from 10 till noon

September dates: September 6th and 20th